

Est. 1994



U.S.A.



**OT Sports**

# 2023-2024 BASEBALL CATALOG



**GAME UNIFORMS · SPECIALTY JERSEYS · REPLICAS · APPAREL**

# GAME JERSEYS

## HOME JERSEYS



## ROAD JERSEYS



## ALTERNATE JERSEYS



## COPA JERSEYS



## BP JERSEYS



## MATERIAL OPTIONS



Take your game to the next level with our authentic game jerseys designed for fit, comfort and performance.

Available in your choice of several performance fabrics with raglan, saddle-cut or inset sleeve options.

Embroidered twill logos and numbers or fully sublimated to fit any budget and look.

Jerseys include MiLB embroidered back neck logo, OT sleeve logo and authentic jock tag.

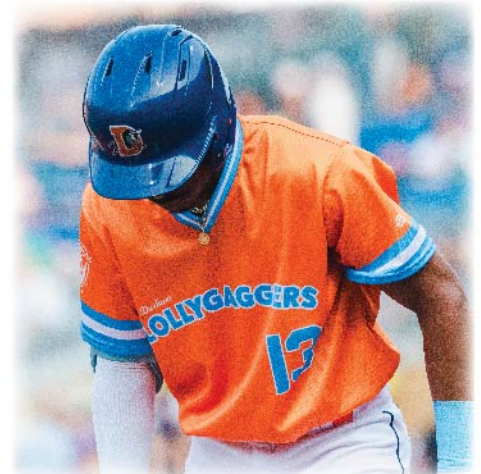

# GAME PANTS

**STOCK  
WHITE**



**STOCK  
GREY**



**STOCK  
CREAM**



Available in standard cut and our wide cut with more room in the thigh, crotch and rear.

**Wide Cut**  
For thigh measurements over 44

**Standard Cut**



**CUSTOM  
BRAIDED**



**SUBLIMATED  
PINSTRIPE**



**CUSTOM  
SUBLIMATED**



All styles available in full length and knicker (as shown)

Customize with braiding, pinstripes or sublimation for unique colors. Our pant material combines durability, flexibility and comfort with proven on-field performance.

Features two back pockets and seven belt loops with embroidered MiLB logo on back loop and OT logo above pocket.

# SPECIAL EVENT JERSEYS

## LICENSED CO-BRANDED

### NICKELODEON



### MARVEL



### STAR WARS



### MARGARITAVILLE



### PEANUTS



### MOSSY OAK



Contact your sales representative for a current list of brand partnerships available for these nights.

Well-known licensed brands boost awareness and excitement of special events, and OT Sports has the best properties to fill up the ballpark. Whether it be the Super Heroes® of Marvel® or the animated characters of Nickelodeon® or Peanuts®, fans respond by buying tickets and placing bids at jersey auctions for the chance to wear the names they love.

*\*All third party logos displayed are under license and the property of the respective brand*



# SPECIAL EVENT JERSEYS

## CHARITY AND HOLIDAY THEMES



**Bold graphics and festive designs are the hallmarks of jerseys made by OT Sports for holidays and charitable causes. Auctions of our jerseys are highly effective fundraisers, while the jerseys themselves take the event up a notch in the eyes of your fans. Work with our design team to develop a look that's totally unique to your team and the next contender for the Golden Bobblehead Award!**

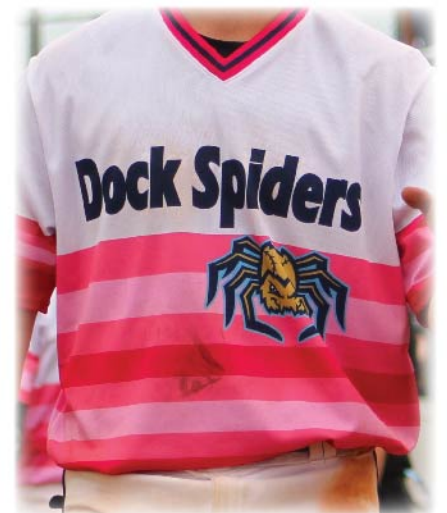

# SPECIAL EVENT JERSEYS

## FOOD AND LOCAL THEMES



OT Sports is the unrivaled king of special event jerseys, with our work grabbing national exposure for teams on media outlets such as ESPN and MiLB.com. Plus, players love how our jerseys look, fit and perform on the field. Build excitement within your community with themes that will appeal to your local fan base.



# CLASSIC REPLICAS

**HOME**



**ROAD**



**ALTERNATE**



**BP**



**COPA**



**THROWBACK**



**ADULT**



**YOUTH**



**LADIES**



**INFANT/TODDLER**



Help fans look and feel like they're part of the team with replica jerseys made by OT Sports. Available fully sublimated or with embroidered team names and logos. Made of breathable performance fibers and generously cut to fit all body types and keep fans comfortable.



# OT SPORTS ON-FIELD TEAMS



- |                                  |                                     |
|----------------------------------|-------------------------------------|
| <b>Albuquerque Isotopes</b>      | <b>Hudson Valley Renegades</b>      |
| <b>Columbus Clippers</b>         | <b>Rome Braves</b>                  |
| <b>Durham Bulls</b>              | <b>Charleston River Dogs</b>        |
| <b>Indianapolis Indians</b>      | <b>Augusta Green Jackets</b>        |
| <b>Omaha Storm Chasers</b>       | <b>Clearwater Threshers</b>         |
| <b>Sugar Land Skeeters</b>       | <b>Fresno Grizzlies</b>             |
| <b>Toledo Mudhens</b>            | <b>Modesto Nuts</b>                 |
| <b>Worcester Red Sox</b>         | <b>San Jose Giants</b>              |
| <b>Norfolk Tides</b>             | <b>Visalia Rawhide</b>              |
| <b>Buffalo Bisons</b>            | <b>Carolina Mudcats</b>             |
| <b>Round Rock Express</b>        | <b>Fayetteville Woodpeckers</b>     |
| <b>Tacoma Rainiers</b>           | <b>Fredericksburg Nationals</b>     |
| <b>Reno Aces</b>                 | <b>High Point Rockers</b>           |
| <b>Rochester Red Wings</b>       | <b>Lancaster Barnstormers</b>       |
| <b>Bowie Baysox</b>              | <b>Lexington Legends</b>            |
| <b>Chattanooga Lookouts</b>      | <b>Long Island Ducks</b>            |
| <b>Harrisburg Senators</b>       | <b>Southern Maryland Blue Crabs</b> |
| <b>Hartford Yard Goats</b>       | <b>West Virginia Power</b>          |
| <b>Somerset Patriots</b>         | <b>York Revolution</b>              |
| <b>Altoona Curve</b>             | <b>Billings Mustangs</b>            |
| <b>New Hampshire Fisher Cats</b> | <b>Boise Hawks</b>                  |
| <b>Binghamton Rumble Ponies</b>  | <b>Grand Junction Jackalopes</b>    |
| <b>Montgomery Biscuits</b>       | <b>Great Falls Voyagers</b>         |
| <b>Asheville Tourists</b>        | <b>Idaho Falls Chuckers</b>         |
| <b>Bowling Green Hot Rods</b>    | <b>Missoula Paddleheads</b>         |
| <b>Greensboro Grasshoppers</b>   | <b>Rocky Mountain Vibes</b>         |
| <b>Greenville Drive</b>          | <b>Northern Colorado Owlz</b>       |
| <b>Hickory Crawdads</b>          | <b>Glacier Ridge Riders</b>         |
| <b>Jersey Shore BlueClaws</b>    | <b>Holly Springs Salamanders</b>    |
| <b>Lake County Captains</b>      | <b>Frederick Keys</b>               |
| <b>Vancouver Canadians</b>       | <b>Trenton Thunder</b>              |
| <b>West Michigan WhiteCaps</b>   | <b>West Virginia Black Bears</b>    |
| <b>Wilmington Blue Rocks</b>     | <b>Norwich Sea Unicorns</b>         |
| <b>Winston-Salem Dash</b>        | <b>Vermont Lake Monsters</b>        |
| <b>Everett AquaSox</b>           | <b>Worcester Bravehearts</b>        |



# AUTHENTIC COLLECTION

**Authentic Short Sleeve Workout Tee**  
 Style no: AC-TWOSS



- GRAPHITE
- PURPLE
- BLUE
- DARK GRAY
- DARK GREEN
- GRAY
- MAROON
- BLACK
- RED
- GREEN
- ORANGE
- CARRIBEAN
- WHITE

**Authentic Mesh Back Short Sleeve Tee**  
 Style no: AC-TPMSS



- WHITE
- MAROON
- LIGHT GRAY
- LIGHT BLUE
- ROYAL
- CARDINAL
- KELLY GREEN
- FOREST GREEN
- RED
- HOT PINK
- NAVY
- GOLD
- PURPLE
- GRAPHITE
- VEGAS GOLD
- BURNT ORANGE
- BLACK

**Authentic Short Sleeve Tech Tee**  
 Style no: AC-TTSS



- BLACK
- WHITE
- NAVY
- GRAY
- FOREST GREEN
- ROYAL
- RED
- MAROON
- KELLY GREEN
- LIGHT BLUE

**Authentic Sub. Short Sleeve Performance Tee**  
 Style no: AC-TOTSS-S



**Authentic Long Sleeve Hydro Pro Tee**  
**Style no: AC-HPTLS**



- BLACK
- GRAY
- NAVY

**Authentic Long Sleeve Workout Tee**  
**Style no: AC-TWOLS**



- BLACK
- GRAY
- GRAPHITE
- NAVY
- WHITE

**Authentic Sub. Long Sleeve Performance Tee**  
**Style no: AC-TOTLS-S**



**Authentic Performance 1/4 Zip**  
**Style no: AC-QPMWJ**



- CARBON
- ROYAL
- RED
- LIGHT GRAY
- NAVY
- MAROON
- FOREST GREEN

**Authentic Polo**  
**Style no: AC-PPBP**



- GRAY/ROYAL
- GRAY/RED
- GRAY/NAVY
- GRAY/BLACK
- GRAY/CHARCOAL
- GRAY/FOREST

**Authentic Short with Pockets**  
**Style no: AC-SPMG**



- BLACK
- NAVY
- GRAPHITE
- FOREST GREEN
- ROYAL
- RED
- MAROON

**Authentic Short Sleeve Cage Jacket**  
**Style no: AC-QSSCJ**



- BLACK
- GRAPHITE
- FOREST GREEN
- RED
- NAVY

**Authentic Sublimated Cage Jacket**  
**Style no: AC-QSSCJ-S**



**Authentic Heavy Weight Jacket**  
**Style no: AC-JSTHW**



- BLACK/BLACK
- RED/BLACK
- FOREST/BLACK
- NAVY/BLACK

**Authentic Lightweight Jacket**  
**Style no: AC-JSTLW**



- BLACK/GRANITE
- ROYAL/BLACK
- KIWI/BLACK
- NAVY/GRANITE
- RED/BLACK

**Authentic Satin Throwback Jacket**  
**Style no: AC-TBDOJ**



- BLACK
- NAVY
- ROYAL
- RED

**Authentic Performance Fleece Sweatpants**  
**Style no: AC-HPFPO**



- BLACK
- NAVY
- CARBON
- STEEL

# 2023-2024 APPAREL

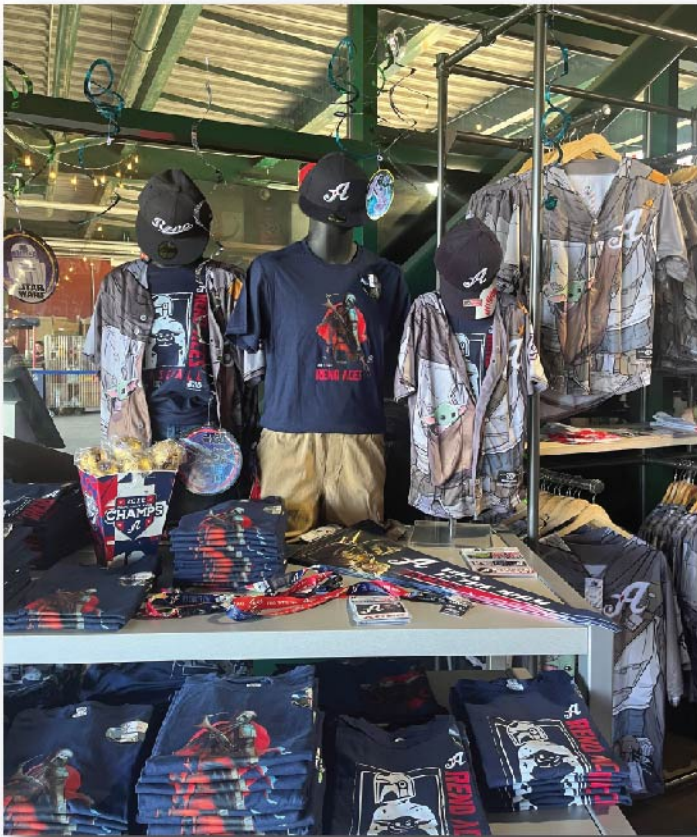

RETAIL · STAFF · AUTHENTIC COLLECTION

# RETAIL & STAFF COLLECTION

\* Available Colors subject to change

**Adult Cotton Short Sleeve Tee**  
 Style no: TSCSS



- |         |              |
|---------|--------------|
| BLACK   | CHARCOAL     |
| WHITE   | GRAY         |
| PURPLE  | CARDINAL     |
| LT BLUE | MAROON       |
| ORANGE  | RED          |
| GOLD    | MILITARY GRN |
| ROYAL   |              |
| NAVY    |              |
| KELLY   |              |
| FOREST  |              |

**Youth Cotton Short Sleeve Tee**  
 Style no: TSCSS-Y



- |          |
|----------|
| BLACK    |
| WHITE    |
| LT BLUE  |
| DAISY    |
| ROYAL    |
| NAVY     |
| CHARCOAL |
| GRAY     |
| RED      |

**Ladies Cotton Short Sleeve Tee**  
 Style no: TSCSS-L



- |               |
|---------------|
| BLACK         |
| WHITE         |
| FUCHSIA       |
| CHARCOAL      |
| HEATHER DENIM |
| HEATHER GRAY  |
| NAVY          |
| PEACH         |
| PINK          |
| RED           |
| SLATE         |

**Adult Heather Blend 50/50 Short Sleeve Tee**  
 Style no: THBSS



- |             |
|-------------|
| GRAPHITE    |
| CARDINAL    |
| FOREST      |
| HELICONIA   |
| IRISH GREEN |
| MAROON      |
| MIL. GREEN  |
| NAVY        |
| ORANGE      |
| PURPLE      |
| RED         |
| ROYAL       |
| SAPPHIRE    |

**Ladies Heather 50/50 Short Sleeve Tee**  
**Style no: THBSS-L**



- ORANGE
- PURPLE
- ROYAL
- IRISH GREEN
- SAPPHIRE
- GRAY
- DK. HEATHER

**Adult Tri-Blend Short Sleeve Tee**  
**Style no: TTBS**



- GRAPHITE
- PURPLE
- BLUE
- DARK GRAY
- DARK GREEN
- GRAY
- MAROON
- BLACK
- RED
- GREEN
- ORANGE
- CARRIBEAN
- WHITE

**Ladies V-Neck Tri-Blend Short Sleeve Tee**  
**Style no: TTBVNSS-L**



- |                |              |
|----------------|--------------|
| BLACK          | LIGHT ORANGE |
| WHITE          | KELLY        |
| WARM GRAY      | HOT PINK     |
| TAHITI BLUE    | HEATHER GRAY |
| ROYAL          | DESERT PINK  |
| RED            | DARK GRAY    |
| PURPLE         | CARDINAL     |
| MILITARY GREEN | CANCUN       |
| MIDNIGHT NAVY  | ANTIQUE GOLD |

**Adult Performance Short Sleeve Tee**  
**Style no: TPRSS**



- BLACK
- WHITE
- CARDINAL
- COLUMBIA
- ROYAL
- NAVY
- DARK GREEN
- GRAPHITE
- KELLY GREEN
- RED
- GOLD
- PURPLE
- SILVER
- MAROON

**Youth Performance Short Sleeve Tee**  
**Style no: TPRSS-Y**



- BLACK
- WHITE
- CARDINAL
- COLUMBIA
- ROYAL
- NAVY
- DARK GREEN
- GRAPHITE
- KELLY GREEN
- RED
- GOLD
- PURPLE
- SILVER
- MAROON



**Adult Cotton Long Sleeve Tee**  
Style no: TSCLS



- BLACK
- WHITE
- CHARCOAL
- GRAY
- RED
- MILITARY GRN
- NAVY
- LT BLUE

**Youth Cotton Long Sleeve Tee**  
Style no: TSCLS-Y



- BLACK
- WHITE
- CHARCOAL
- GRAY
- RED
- MILITARY GRN
- NAVY

**Adult Heather 50/50 Long Sleeve Tee**  
Style no: THBLS



- GRAY
- NAVY
- GREEN

**Adult Tri-Blend Long Sleeve Tee**  
Style no: TTBLS



- BLACK
- GRAY
- GRAPHITE
- NAVY
- WHITE

**Adult Performance Long Sleeve Tee**  
Style no: TPRLS



- BLACK
- WHITE
- PURPLE
- LT BLUE
- ROYAL
- NAVY
- FOREST GREEN
- GRAPHITE
- KELLY GREEN
- RED
- GOLD
- ORANGE
- SILVER
- SAFETY YELLOW
- VEGAS GOLD

**Youth Performance Long Sleeve Tee**  
Style no: TPRLS-Y



- BLACK
- WHITE
- PURPLE
- LT BLUE
- ROYAL
- NAVY
- FOREST GREEN
- GRAPHITE
- KELLY GREEN
- RED
- GOLD
- ORANGE
- SILVER
- SAFETY YELLOW
- VEGAS GOLD

**Adult 50/50 Baseball Tee**  
Style no: TPCBB



BASE	SLEEVE	BASE	SLEEVE
GRAY	BLACK	WHITE	BLACK
GRAY	CARDINAL	WHITE	CARDINAL
GRAY	FOREST GREEN	WHITE	FOREST GREEN
GRAY	ROYAL	WHITE	GOLD
GRAY	NAVY	WHITE	GRAPHITE
GRAY	RED	WHITE	GRAY
BLACK	BLACK	WHITE	KELLY
BLACK	GRAY	WHITE	MAROON
BLACK	HEATHER BLACK	WHITE	NAVY
BLACK	WHITE	WHITE	NEON BLUE
BLACK	ROYAL	WHITE	ORANGE
BLACK	RED	WHITE	PINK
		WHITE	RED
		WHITE	ROYAL

**Youth 50/50 Baseball Tee**  
Style no: TPCBB-Y



BASE	SLEEVE
GRAY	BLACK
GRAY	NAVY
GRAY	RED
GRAY	WHITE
WHITE	BLACK
WHITE	NAVY
WHITE	RED

**Adult Short Sleeve Tee w/Hood**  
Style no: TEEHDSS



BLACK
NAVY
LIGHT GRAY
DARK GRAY

**Adult Long Sleeve Tee w/Hood**  
Style no: TEEHDLS



BLACK
WHITE
CARIBBEAN BLUE
DARK HEATHER
HEATHER GREEN
NAVY
RED
HEATHER BLUE

**Ladies Crop Tee**  
TSCRPS-L



BLACK
MIDNIGHT NAVY
HEATHER GRAY
DESERT PINK
DARK GRAY
ANTIQUE GOLD
RED
ROYAL
WHITE





**Adult Midweight Hooded Sweatshirt**  
**Style no: HCBMW**



- BLACK
- NAVY
- OATMEAL HEATHER
- NAVY HEATHER
- HEATHER GRAY
- FOREST HEATHER
- BURGUNDY HEATHER
- BLACK HEATHER

**Youth Midweight Hooded Sweatshirt**  
**Style no: HCBMW-Y**



- BLACK
- NAVY
- RED
- ROYAL
- HEATHER GRAY
- HEATHER CHARCOAL

**Adult Lightweight Performance 1/4 Zip**  
**Style no: QPLWJ**



- |              |             |
|--------------|-------------|
| BLACK        | WHITE       |
| CARBON       | ROYAL       |
| CARDINAL     | NAVY        |
| FOREST GREEN | PURPLE      |
| MAIZE        | RED         |
| GRAPHITE     | KELLY GREEN |
| LIGHT GRAY   | MAROON      |

**Adult Midweight Performance 1/4 Zip**  
**Style no: QPMWJ**



- CARBON
- ROYAL
- RED
- LIGHT GRAY
- NAVY
- MAROON
- FOREST GREEN

**Adult Solid Performance Polo**  
**Style no: PPBSC**



- |              |        |
|--------------|--------|
| BLACK        | WHITE  |
| CARDINAL     | NAVY   |
| GRAPHITE     | MAROON |
| FOREST GREEN | MAIZE  |
| LIGHT BLUE   | ROYAL  |
| LIGHT GRAY   | RED    |



**Adult Performance Short w/pockets**  
**Style no: SPSP9**



- BLACK
- NAVY
- GRAPHITE
- FOREST GREEN
- ROYAL
- RED
- MAROON

**Adult Cotton/Poly Tanktop**  
**Style no: TPCTT**



- BLACK
- NAVY
- HEATHER GRAY
- ROYAL
- RED
- WHITE

**Ladies Cotton/Poly Racerback Tanktop**  
**Style no: TPRBT-L**



- |               |                |
|---------------|----------------|
| BLACK         | WHITE          |
| CARDINAL      | WARM GRAY      |
| DARK GRAY     | TURQUOISE      |
| DESERT PINK   | TAHITI BLUE    |
| HEATHER GRAY  | SILVER         |
| HOT PINK      | ROYAL          |
| INDIGO        | RED            |
| KELLY GREEN   | RASPBERRY      |
| LIGHT ORANGE  | PURPLE         |
| LILAC         | MINT           |
| MIDNIGHT NAVY | MILITARY GREEN |

**Sublimated Tank Top**  
**Style no: OTSTANK**



**Knit Socks**  
**Style no: OTKNTS**



**Knee High  
 Crew  
 Ankle**

**Sublimated Crew or Knee High Socks**  
**Style no: OTSCS-S / OTSKS-S**



**Authentic Performance Hoodie**  
**Style no: AC-HPPPH**



- WHITE
- STEEL
- ROYAL
- FOREST GREEN
- RED
- NAVY
- MAIZE
- GRAPHITE
- BLACK
- CARBON

**Authentic Sublimated Long Sleeve Hoodie**  
**Style no: AC-OTHLS-S**



**Authentic Sublimated Fleece Pullover**  
**Style no: AC-OTFCP-S**



**Authentic Sublimated Short Sleeve Hoodie**  
**Style no: AC-OTHSS-S**



**Authentic Sublimated Sleeveless Hoodie**  
**Style no: AC-OTHNS-S**



**Coaches Short w/pockets**  
**Style no: CSPSP9**



- BLACK
- NAVY
- GRAPHITE

**DESIGN #1**

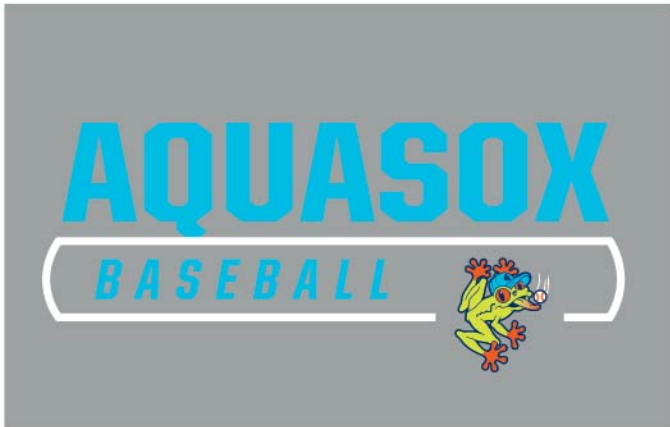

**DESIGN #4**



**DESIGN #2**



**DESIGN #5**



**DESIGN #3**



**DESIGN #6**



**All logos available in regular and distressed designs**

**DESIGN #7**



**DESIGN #10**



**DESIGN #8**



**DESIGN #11**



**DESIGN #9**



**DESIGN #12**



**All logos available in regular and distressed designs**

**DESIGN #13**



**DESIGN #16**



**DESIGN #14**



**DESIGN #17**



**DESIGN #15**



**DESIGN #18**



**All logos available in regular and distressed designs**

**DESIGN #19**



**DESIGN #22**

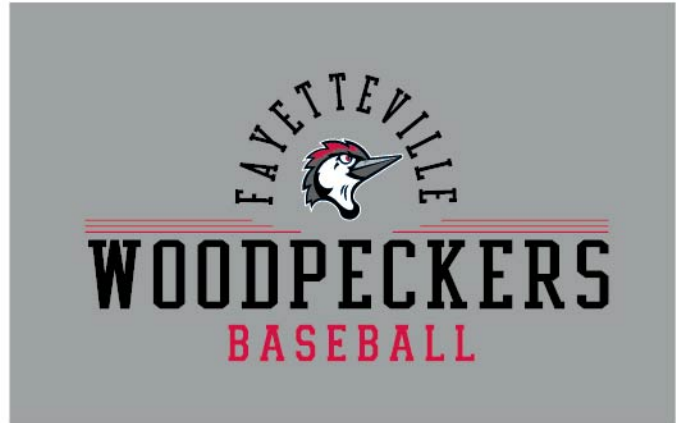

**DESIGN #20**



**DESIGN #23**



**DESIGN #21**

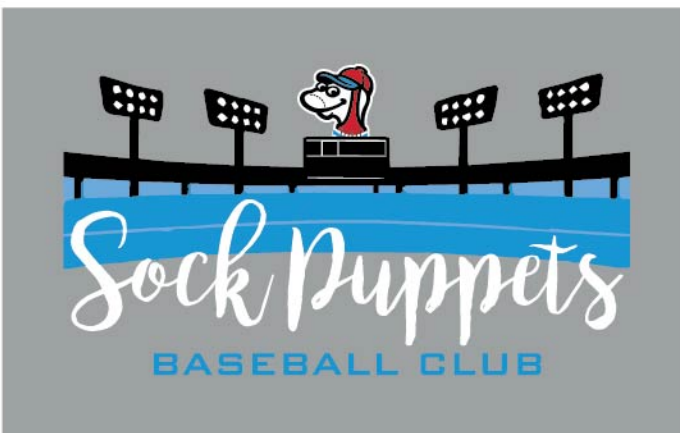

**DESIGN #24**



**All logos available in regular and distressed designs**



Proud Partner to the Following Leagues



Elaine Gastineau  
elaine@otsports.com  
479.721.8698

Josh Wittkowske  
josh@otsports.com  
949.430.9580

172 Boone Street • Burlington, NC 27215 USA  
www.otsports.com • 800.988.6285

